

Studio Sergison
Accademia di architettura
Università della Svizzera italiana

Spring Semester 2019

A plan for Zurich, 4
Gewerbeschule, Escher-Wyss, Hardhof

Contents

5	Introduction
6	Project sites
10	Projects
52	Index
54	Acknowledgments



In the Spring Semester 2019, Studio Sergison continued its' six-semester study of Zurich. Over the course of six semesters we are aiming to produce an urban plan for Zurich as the cumulative result of six separate studies. In this instance we have focused on the Gewerbeschule, Escher-Wyss and Hardhof areas of Zurich.

Several years ago the Department of Urbanism and Architecture for the municipality of Zurich announced that the future development of the city would prioritise densification within the existing urban area and limit the expansion of building on agricultural land. In other words, a denser, more compact urban growth would be promoted. For a city that is so well served by public transport, has a refined public realm and generally experienced well planned urban growth in the past, this ambition seems a logical response to the need for the city to absorb a growing population and deal with the pressures this exerts on housing and other public services.

This is the context in which the projects contained in the document were developed. Students have considered the parts of the city we have focussed on this semester, and the projects that have emerged offer concrete proposals for various sites, based on current buildings regulations and heritage status constraints. An accompanying strategy plan for Gewerbeschule, Escher-Wyss and Hardhof developed collectively by the students, is illustrated in an accompanying document.

p4
Aerial view of Zurich West:
Gewerbeschule, Escher-Wyss
and Hardhof

Project sites

- 1 Landesmuseum Robert Dobrowolski
Paolo Reali
- 2 Limmatplatz Giulia Anserini
Leonardo Meanti
- 3 Josefswiesen Emma Bellucci
Silvia Marrocco
- 4 Löwenbräu Ilaria Giacomini
Anna Serio
- 5 Technopark Nadia Crepaz
Neshat Maksuti
- 6 Pflingstweid Arnaud Beetschen
Fabio Da Costa
- 7 Toni-Areal Carolina Coppola
Camilla Morandi
- 8 Würzgraben Fabrizio Peirce Chianese
Anastasia Zharova
- 9 Hardhof Emelie Ahlqvist
Laura Toledo Martin
- 10 Grünau Svea Petersen
Micaela Tedone
- 11 Vulkanstrasse Daniel Aeschbacher
Steven Emery
- 12 Juchhof Anna Bellinvia
Ludovica Bruzio
- 13 Familiengarten Vincent Caussignac
Marc Sanchez

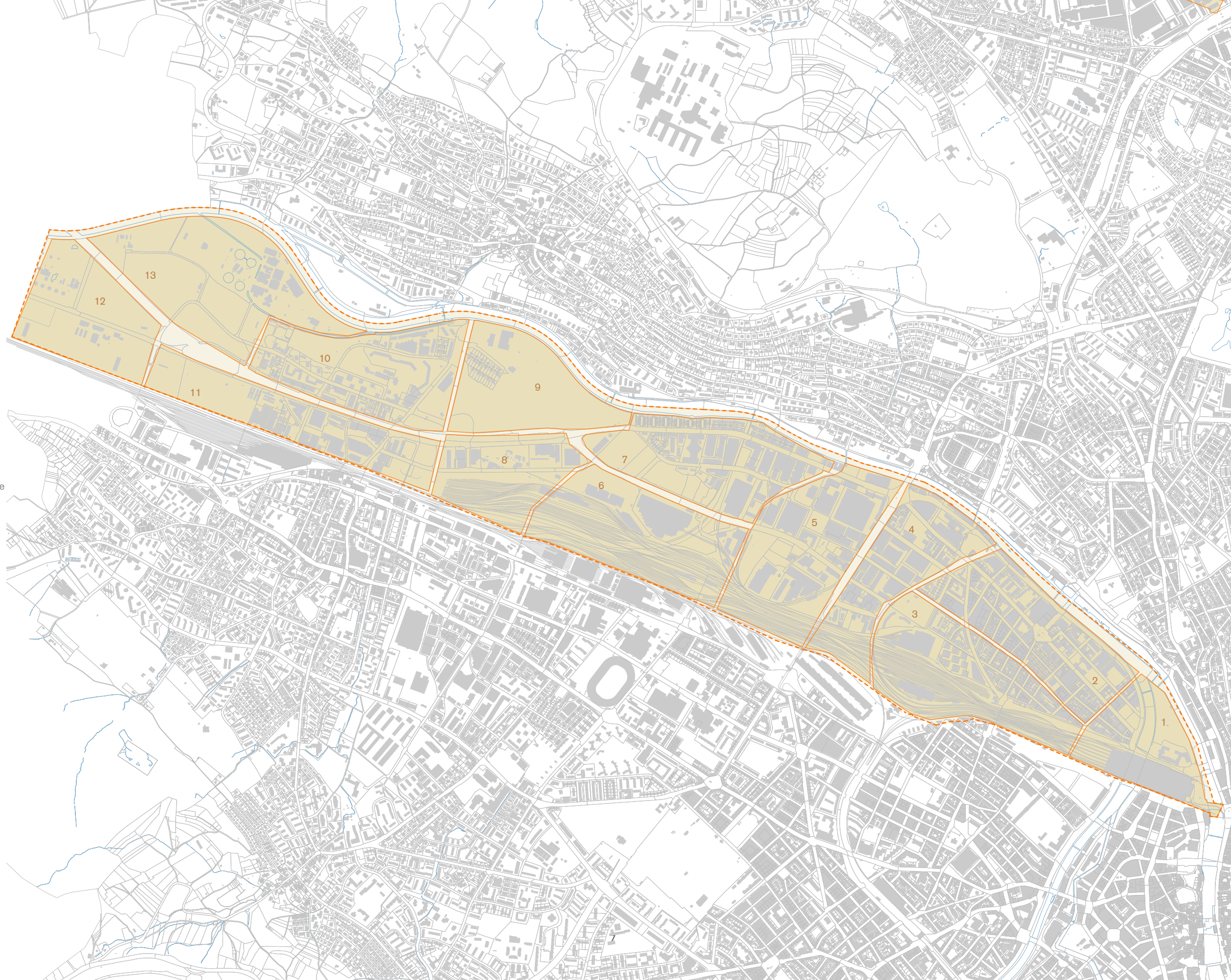

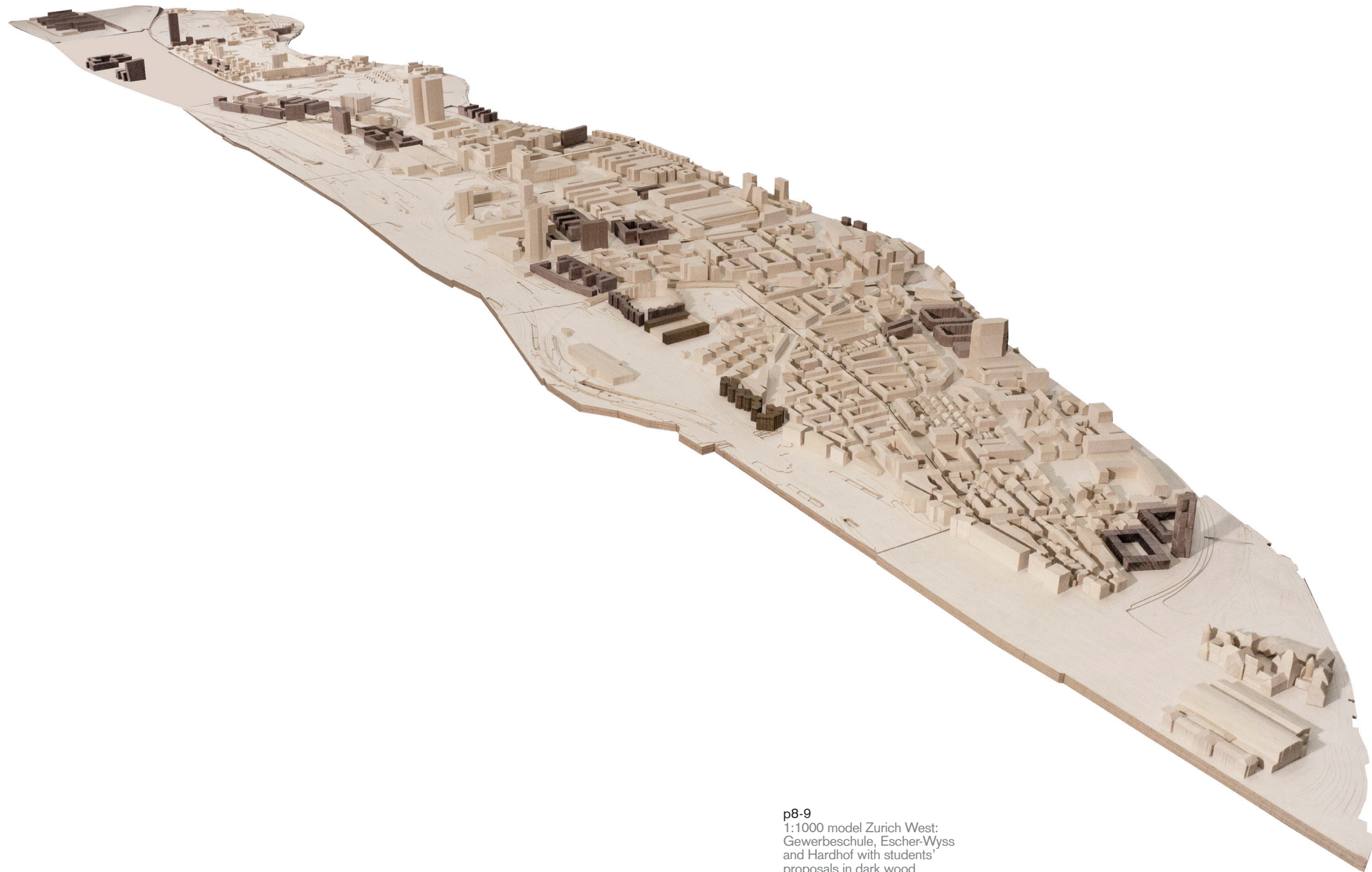

p8-9
1:1000 model Zurich West:
Gewerbeschule, Escher-Wyss
and Hardhof with students'
proposals in dark wood

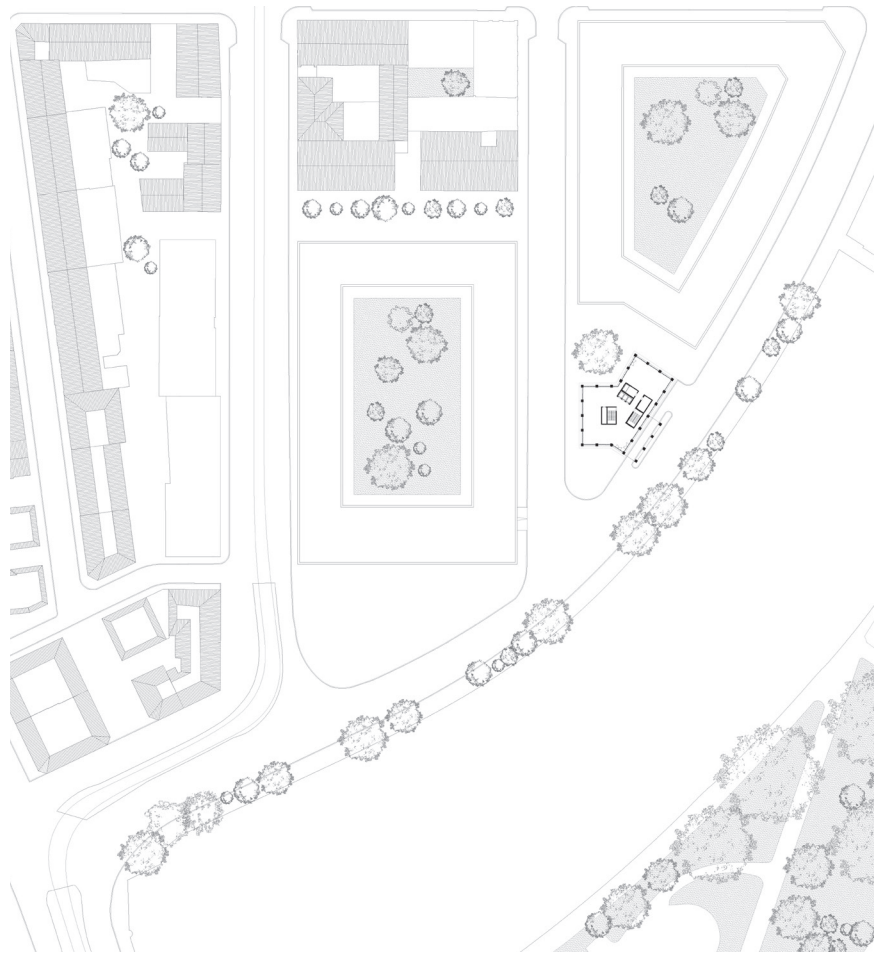

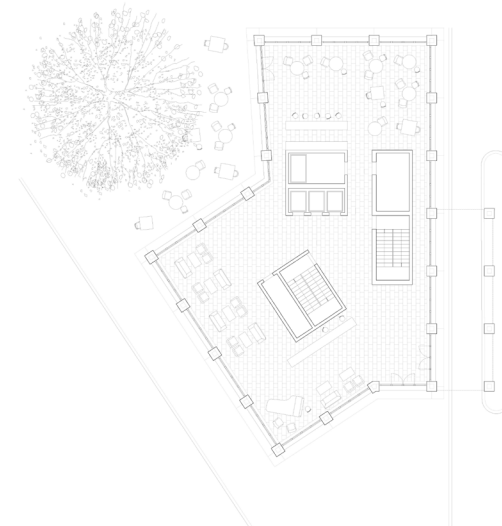
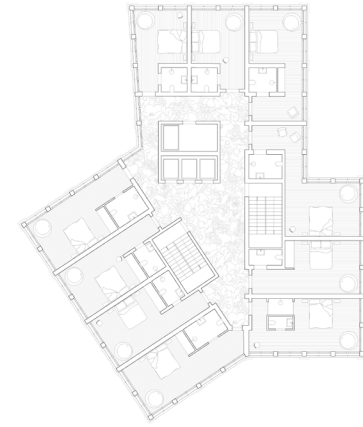
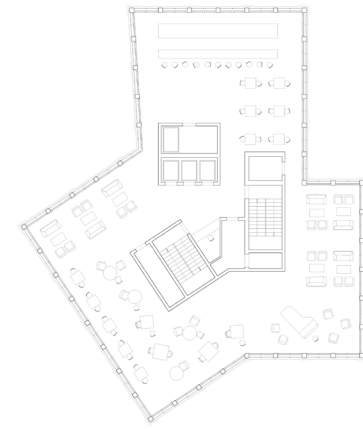



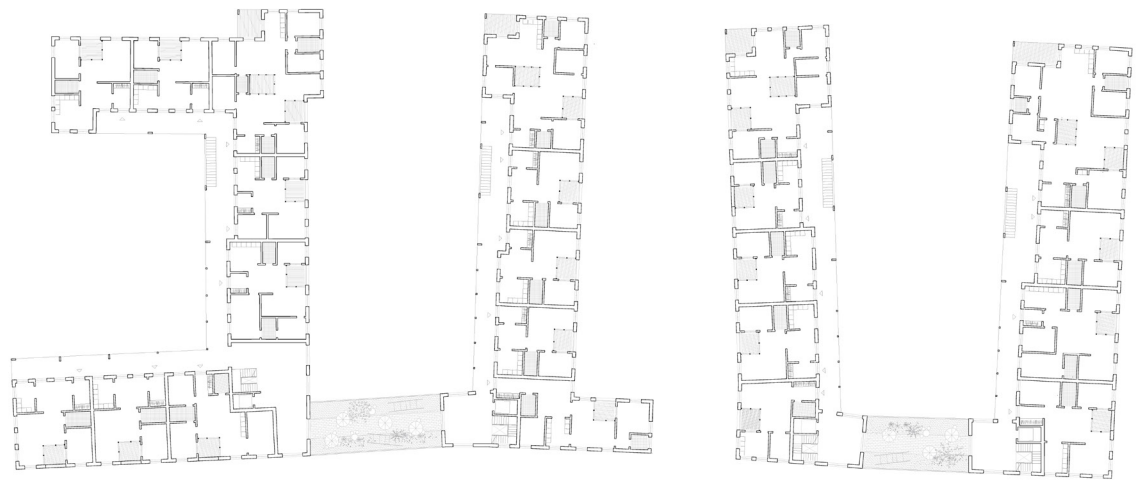

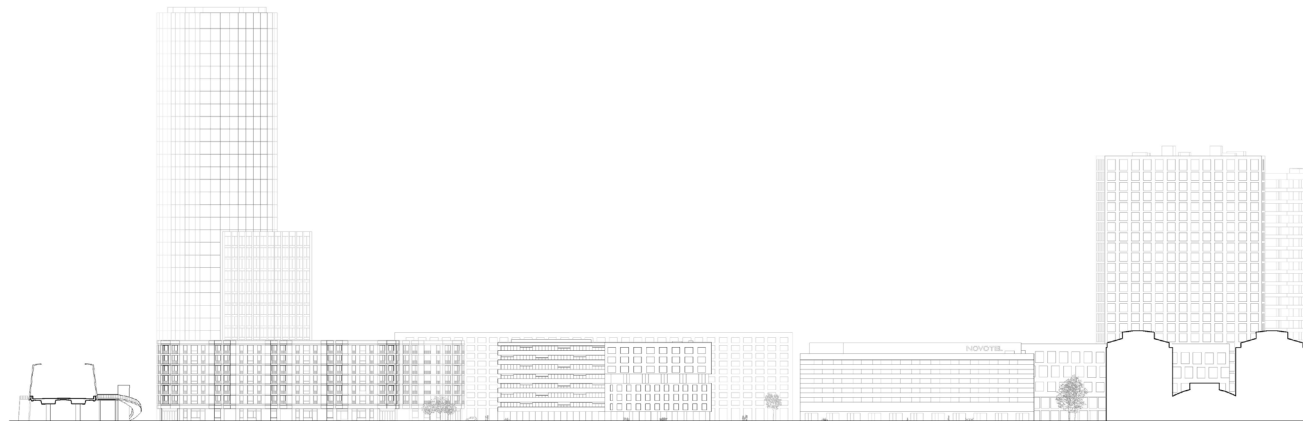



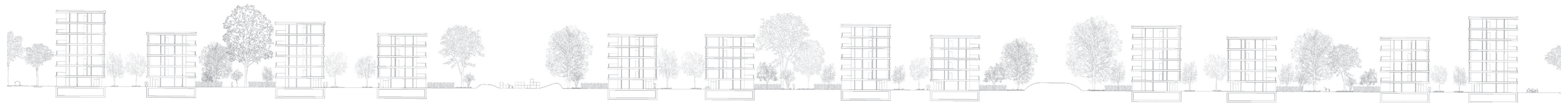
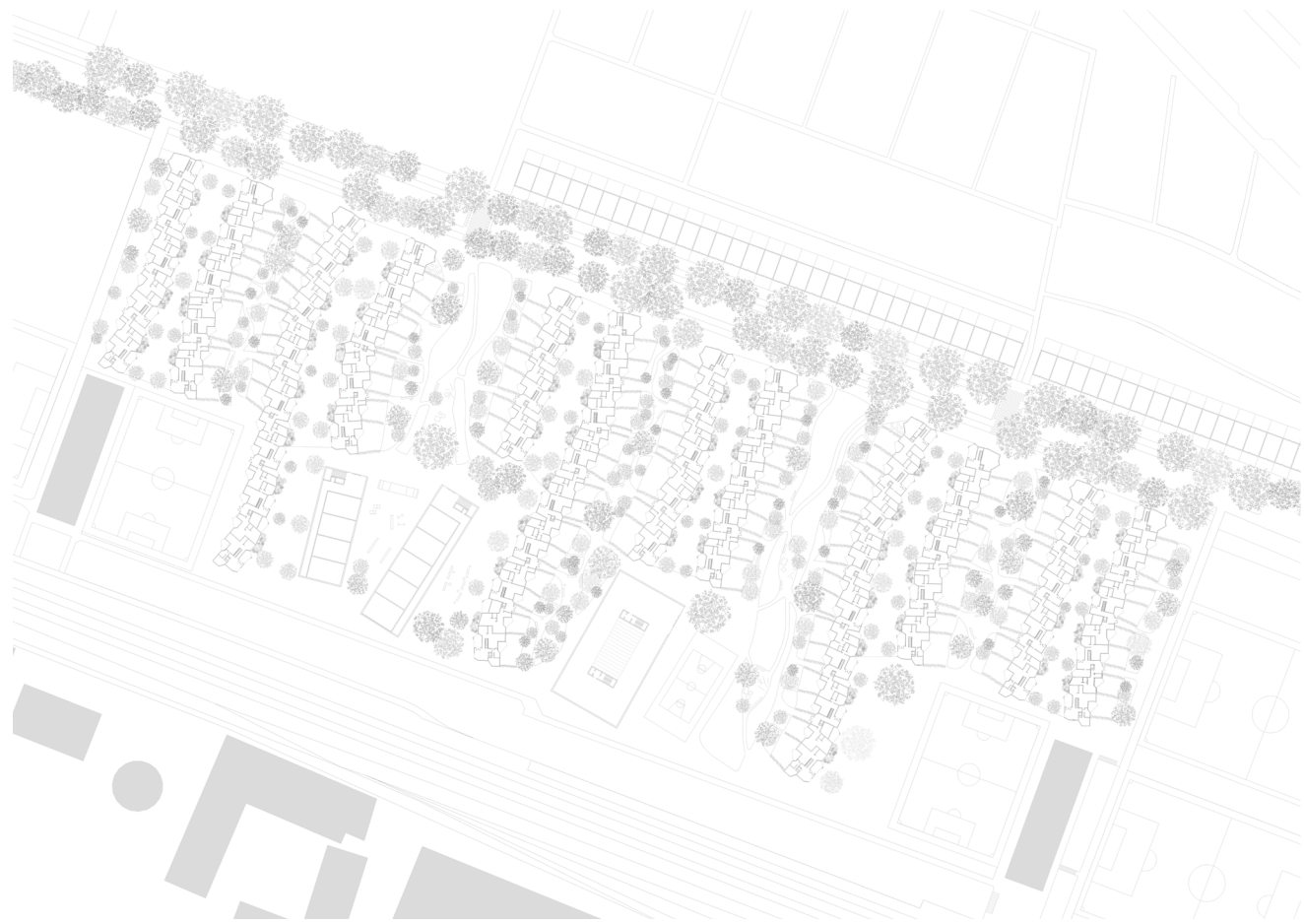







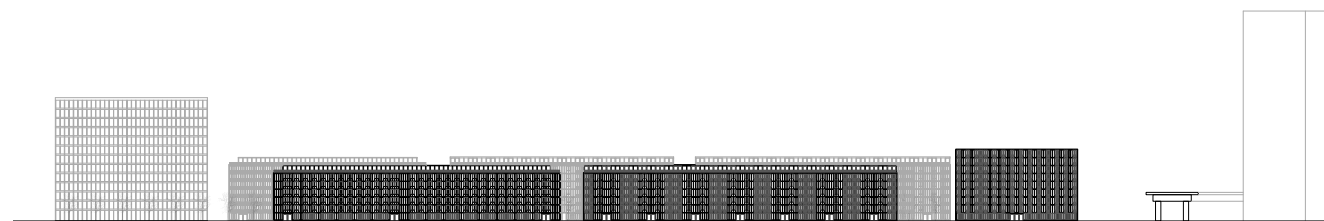
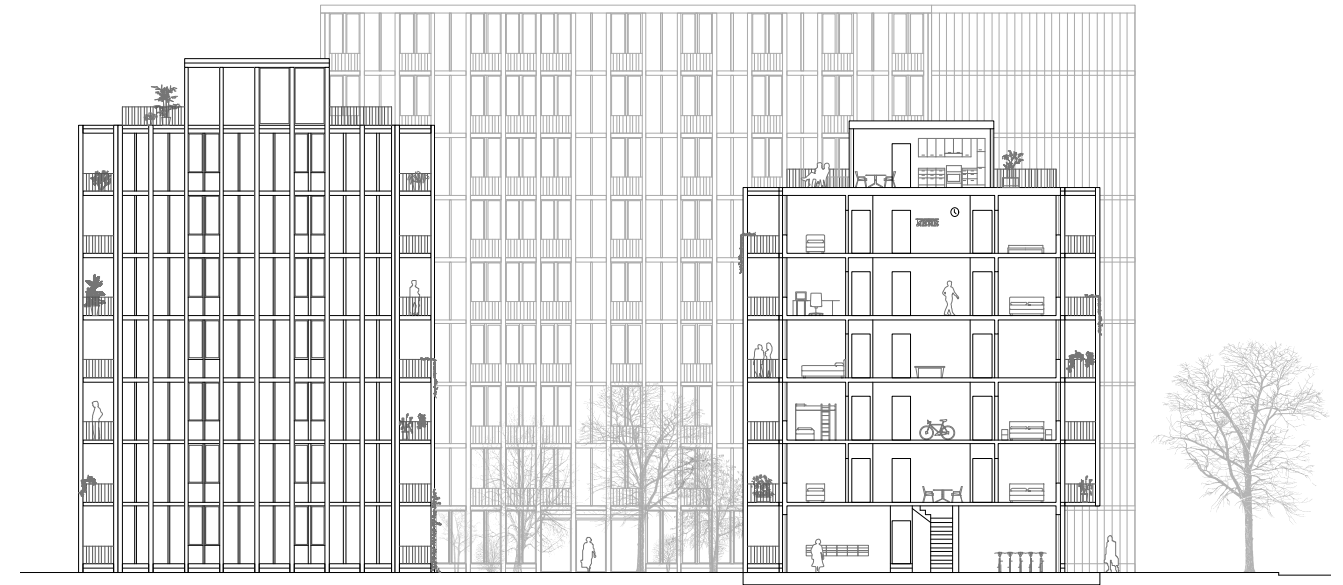
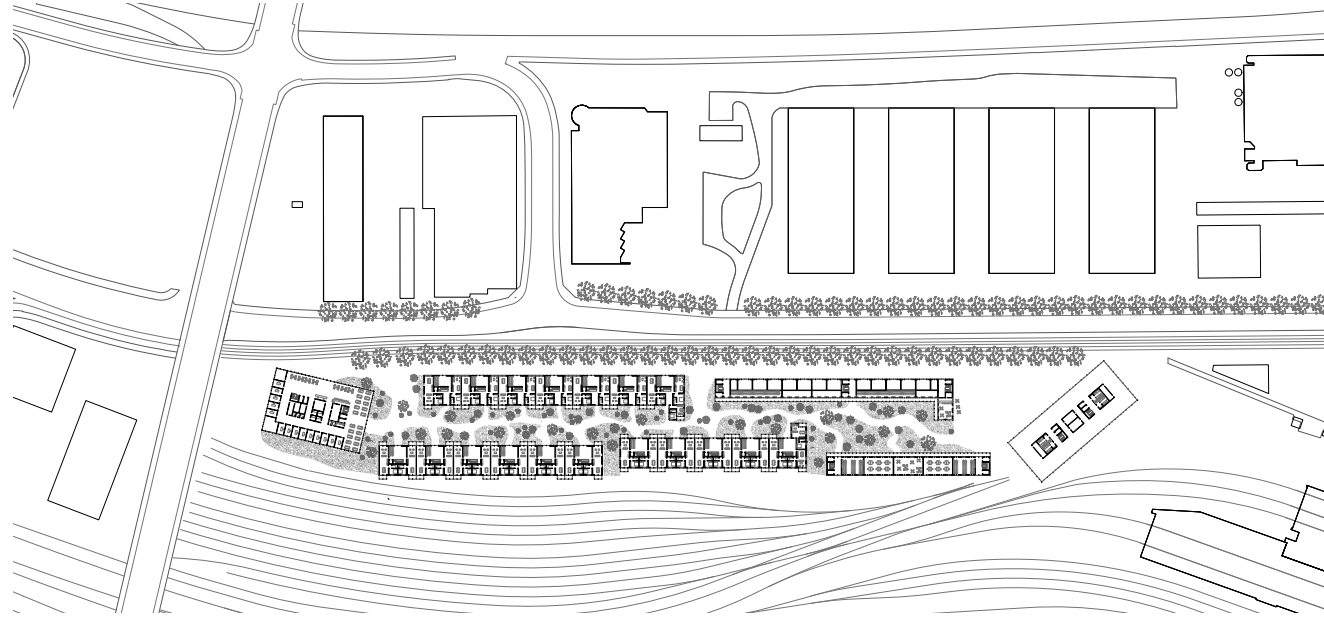

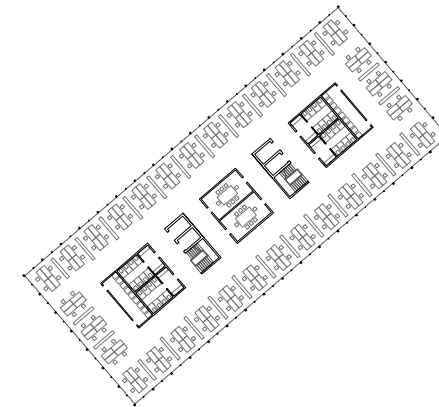
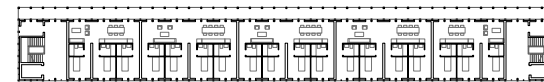
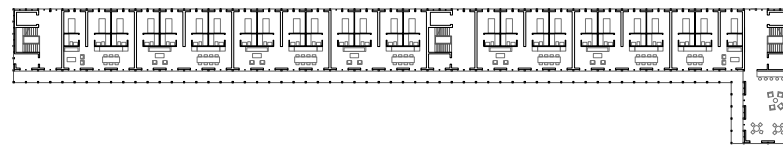
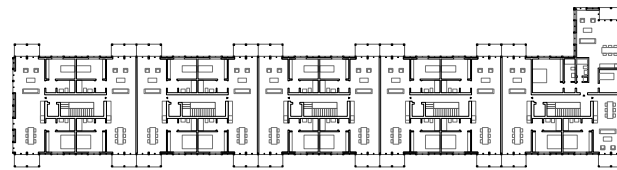
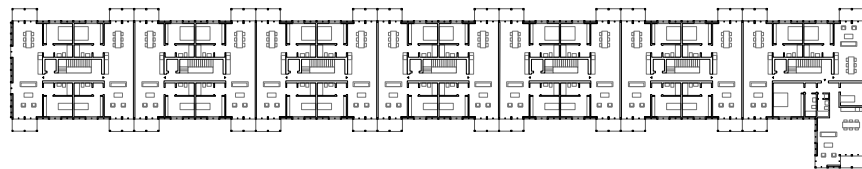
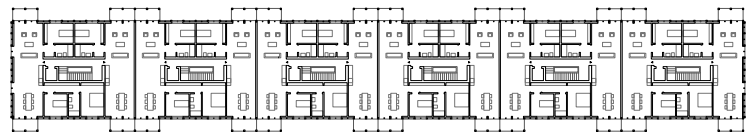

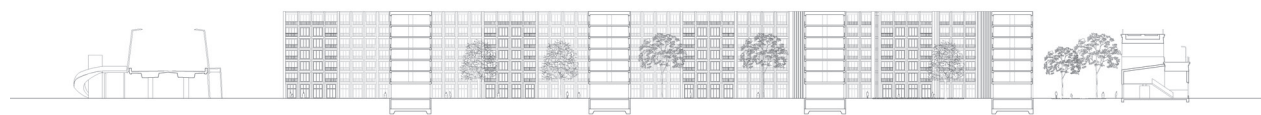

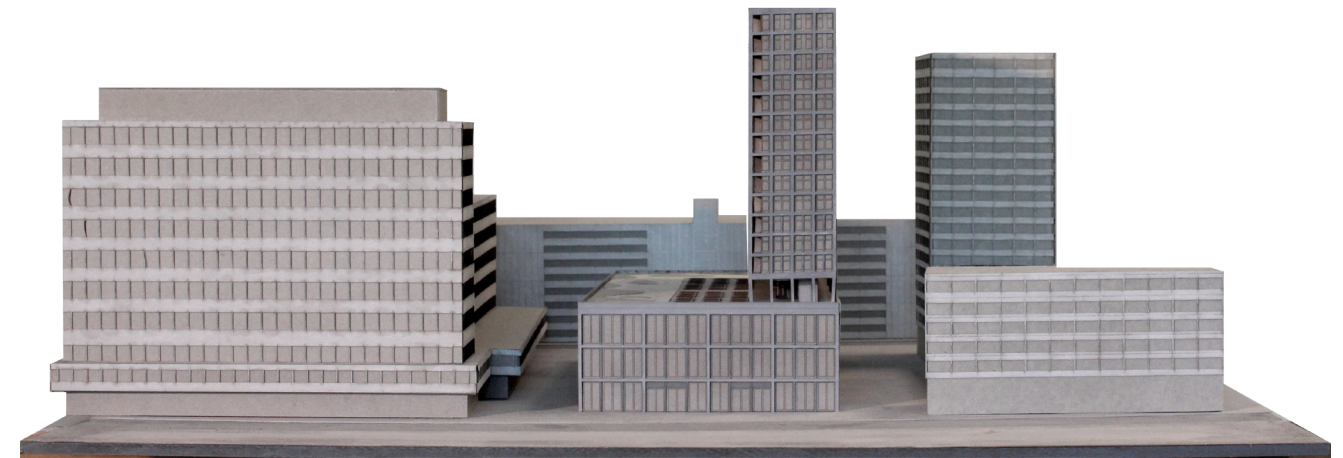
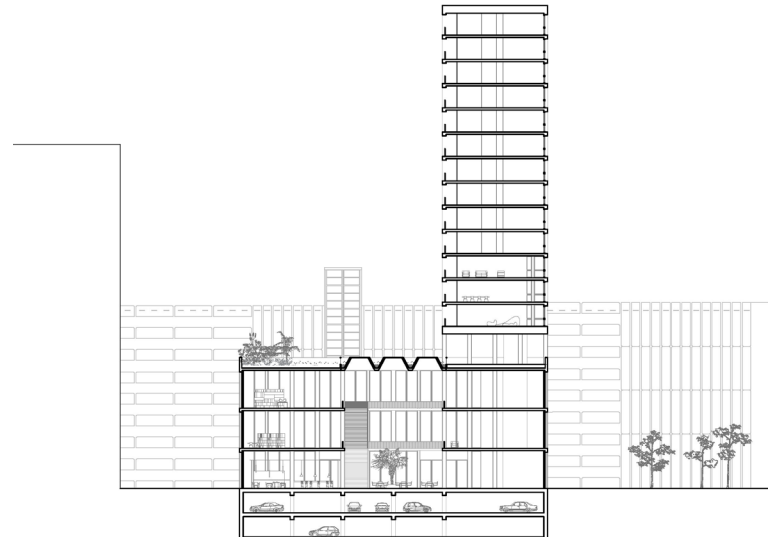

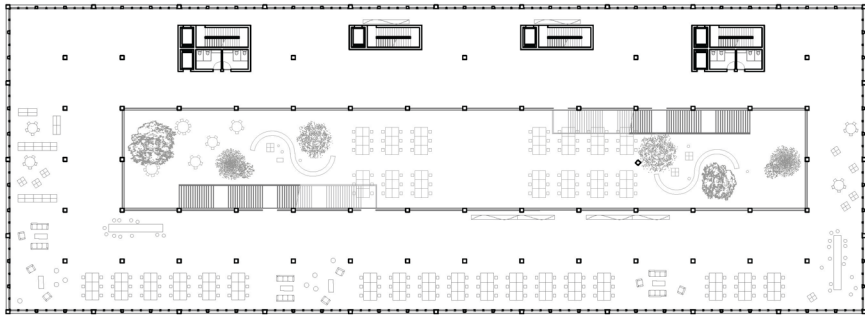
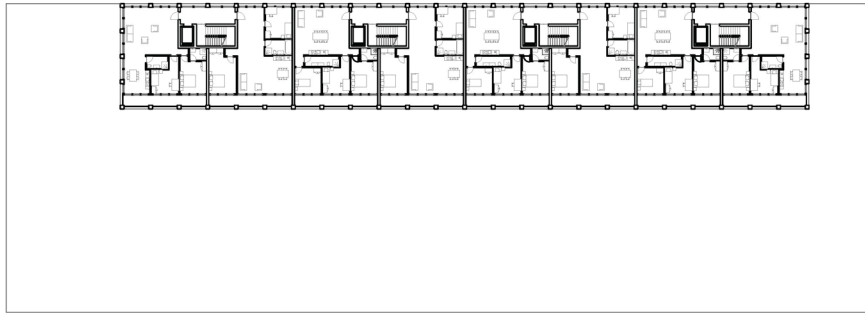

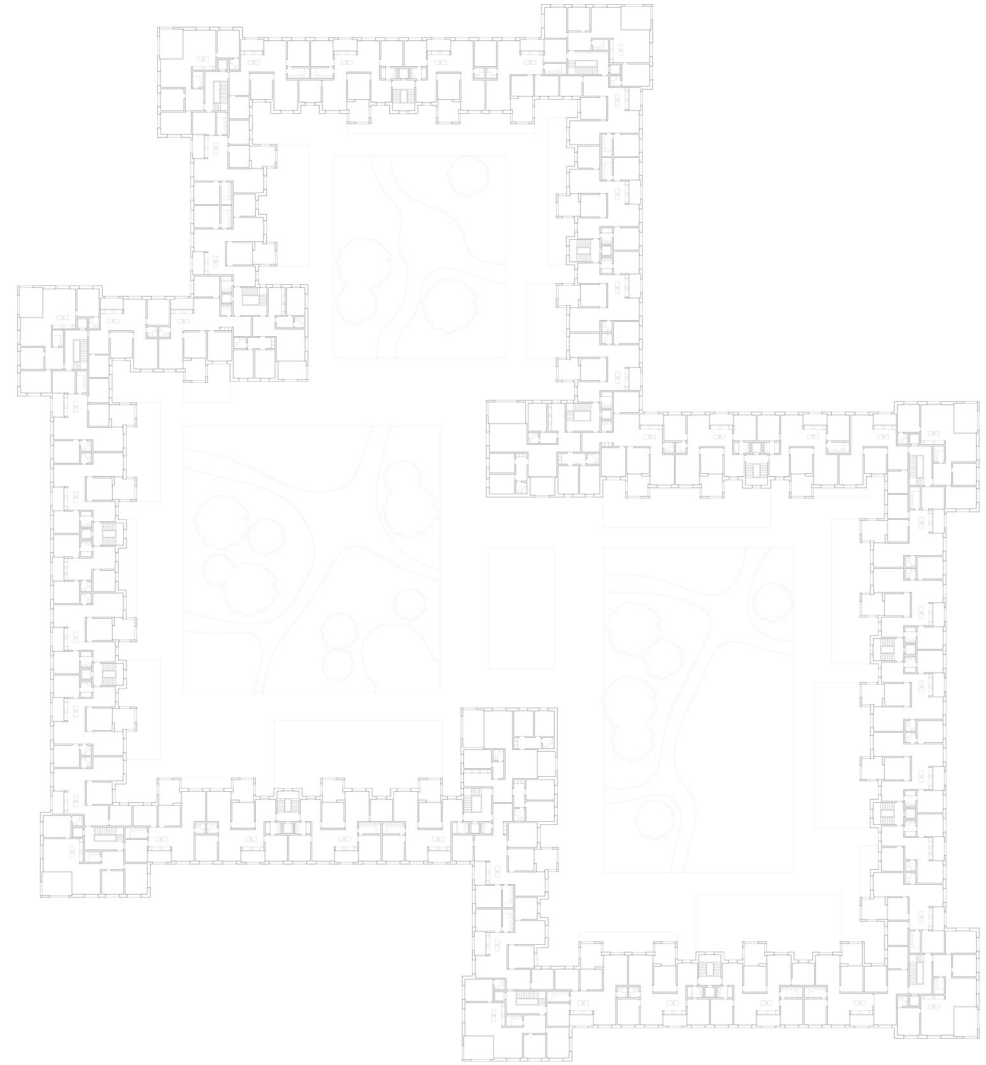
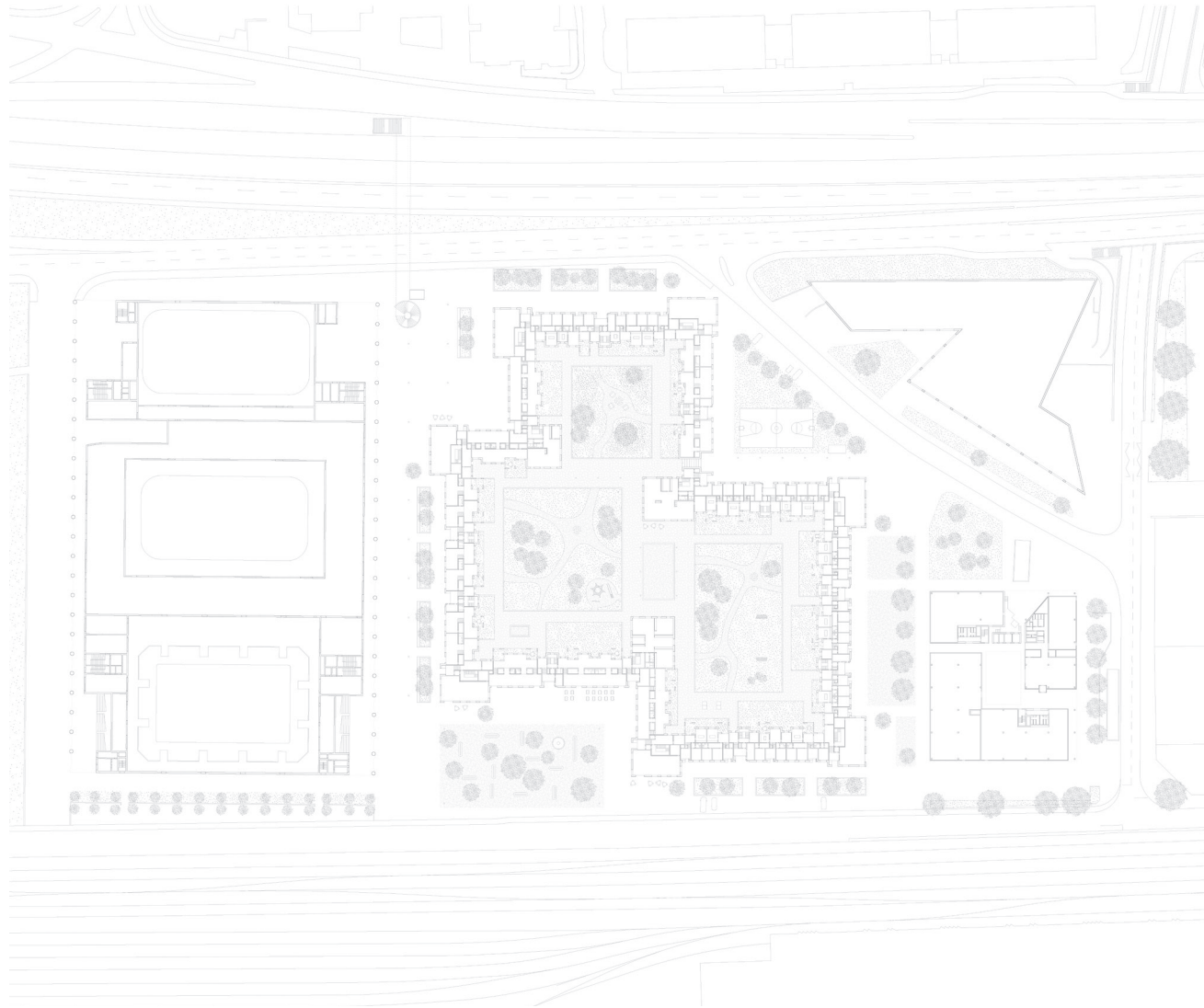

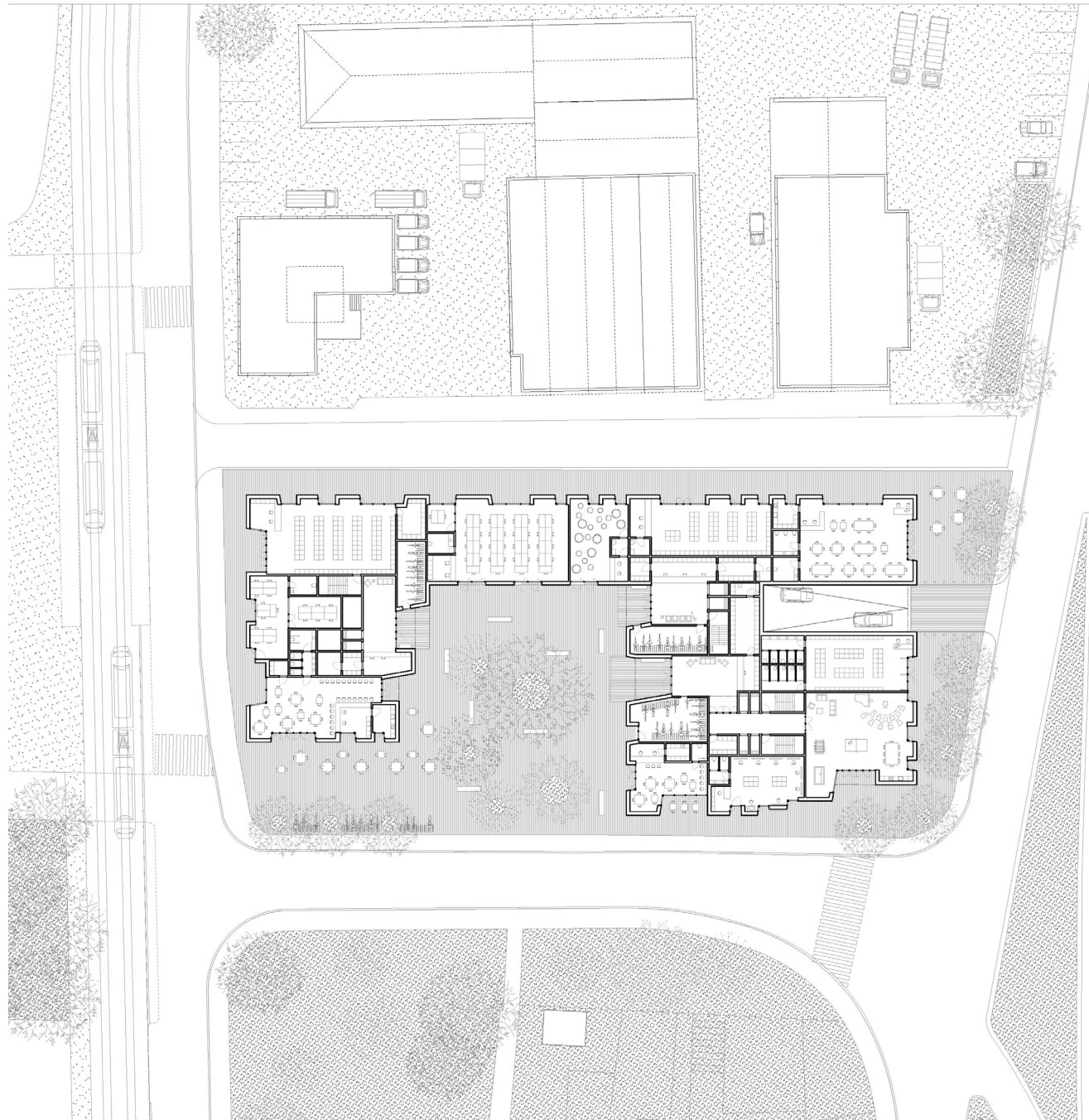

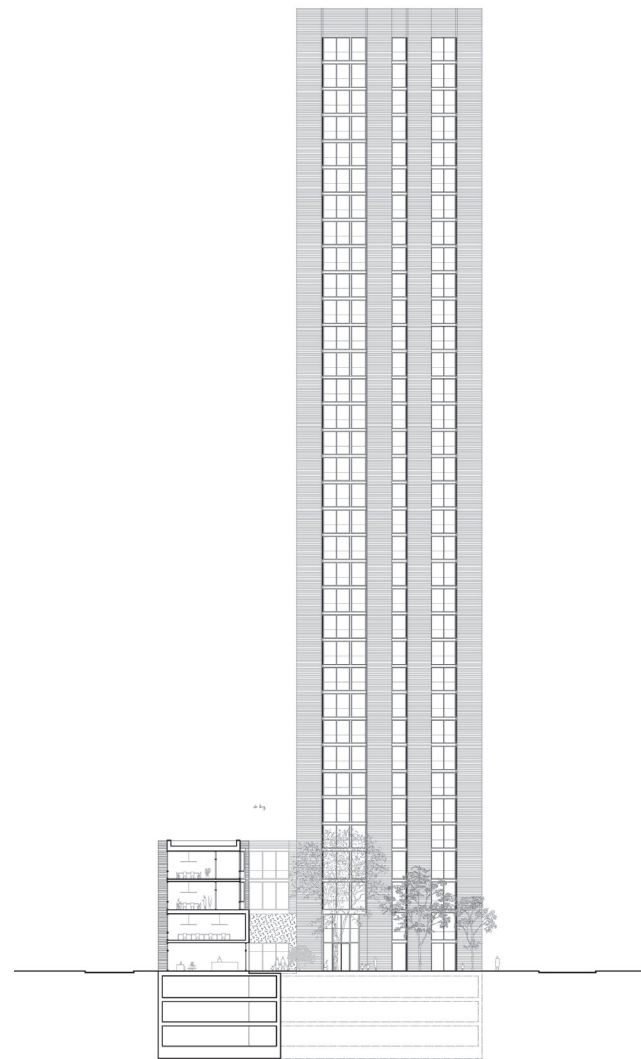

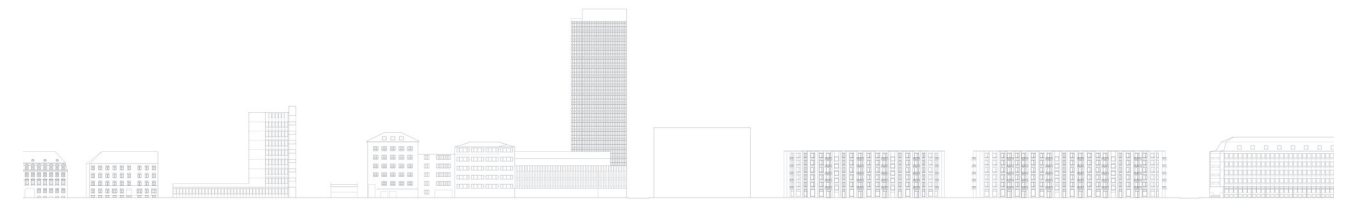
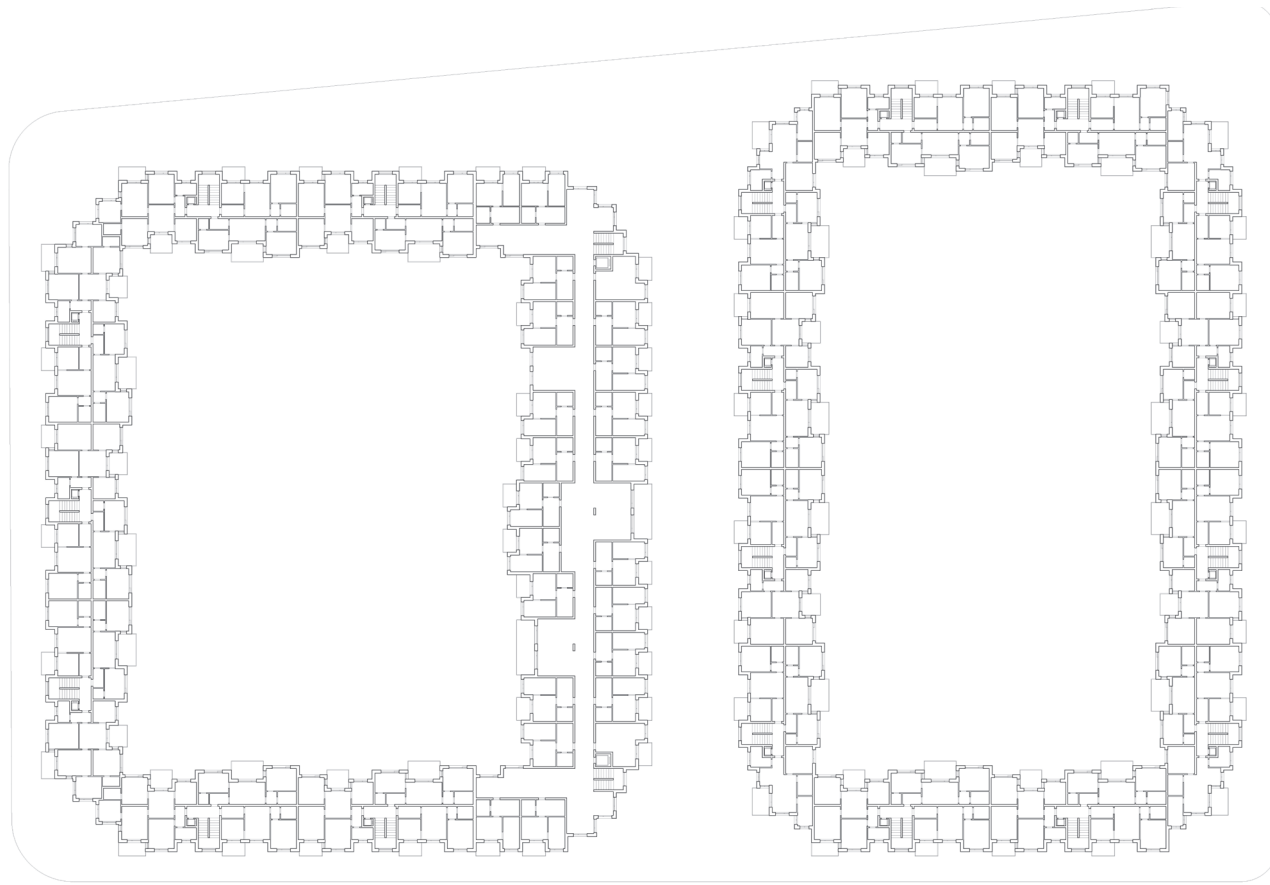



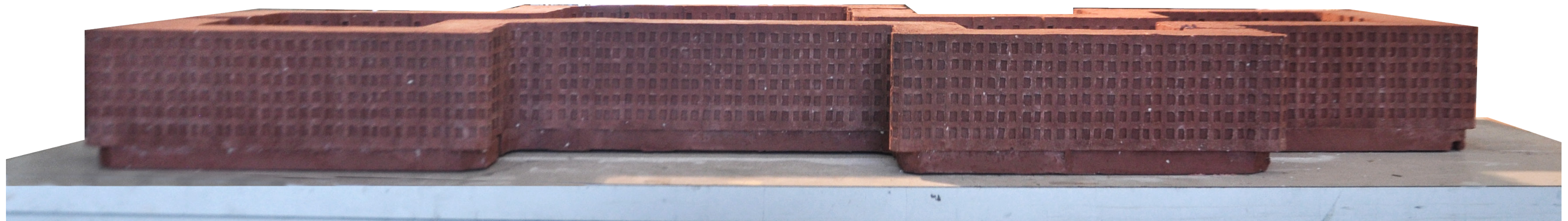
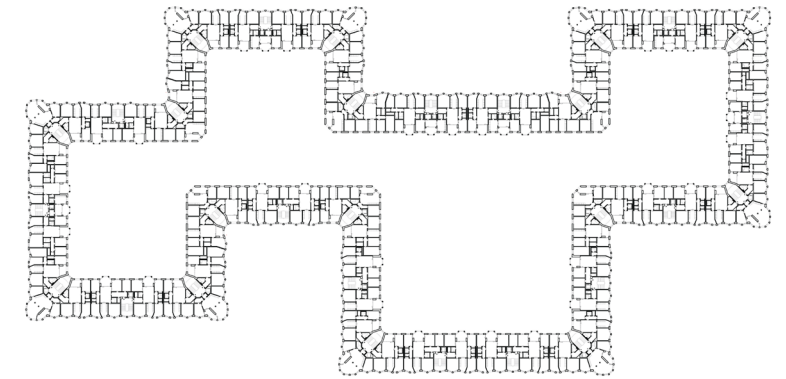



Robert Dobrowolski, Paolo Reali
Site 1 Landesmuseum, p 10-13



Giulia Anserini, Leonardo Meanti
Site 2 Limmatplatz, p 46-47



Fabrizio Peirce Chianese, Anastasia Zharova
Site 8 Würzgraben, p 30-33



Emelie Ahlqvist, Laura Toledo Martin
Site 9 Hardhof, p 14-17



Emma Bellucci, Silvia Marrocco
Site 3 Josefswiesen, p 48-49



Ilaria Giacomini, Anna Serio
Site 4 Löwenbräu, p 34-35



Nadia Crepaz, Neshat Maksuti
Site 5 Technopark, p 18-21



Svea Petersen, Micaela Tedone
Site 10 Grünau, p 24-29



Daniel Aeschbacher, Steven Emery
Site 11 Vulkanstrasse, p 40-41



Arnaud Beetschen, Fabio Da Costa
Site 6 Pfingstweid, p 50-51

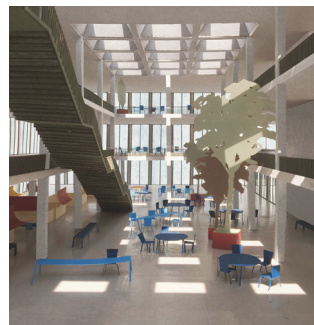

Carolina Coppola, Camilla Morandi
Site 7 Toni-Areal, p 36-39



Anna Bellinvia, Ludovica Bruzio
Site 12 Juchhof, p 22-23



Vincent Caussignac, Marc Sanchez
Site 13 Familiengarten, p 42-45

Acknowledgements

I am thankful to Anna Schindler and David Ganzoni from the Zurich Planning Department for their assistance and support in researching the work for this semester.

In addition I would like to thank Julian Lewis and Gabriela Mazza for attending reviews and their accurate and instructive critique of the work produced.

I would also like to thank Irina Davidovici for the lecture she gave, the fourth in a series of six, looking at aspects of Zurich as an urban condition.

As always, I am grateful to my assistants Maria Seline Aejmelaesus-Lindström and Jeanne Wallinger for organising the studio activities and for their support in teaching, and to Marina Aldrovandi for editing our publications.

Last, but not least, I congratulate the students for meeting the challenges of the brief and producing the work documented in this catalogue.

Credits

Concept: Jonathan Sergison
Graphic concept: Cartlidge Levene
Graphic design: Maria Seline
Aejmelaesus-Lindström
Editing: Marina Aldrovandi

Copyright © 2019 Studio Sergison,
Accademia di architettura,
Università della Svizzera italiana,
Mendrisio

All rights reserved.
No part of this publication may be
reproduced in any form without
permission in writing from the
author.

The author gratefully
acknowledges those who have
granted permission to reproduce
copyrighted images and
apologises for any errors or
omissions.