Studio Sergison
Accademia di architettura
Università della Svizzera italiana

Spring Semester 2020

Zurich Facades (6)

1
Margherita Bartolozzi
Zhiying Deng
Wohn und Gewerbeüberbauung
2009-2005
Adrian Streich with Loeliger
Strub Architekten

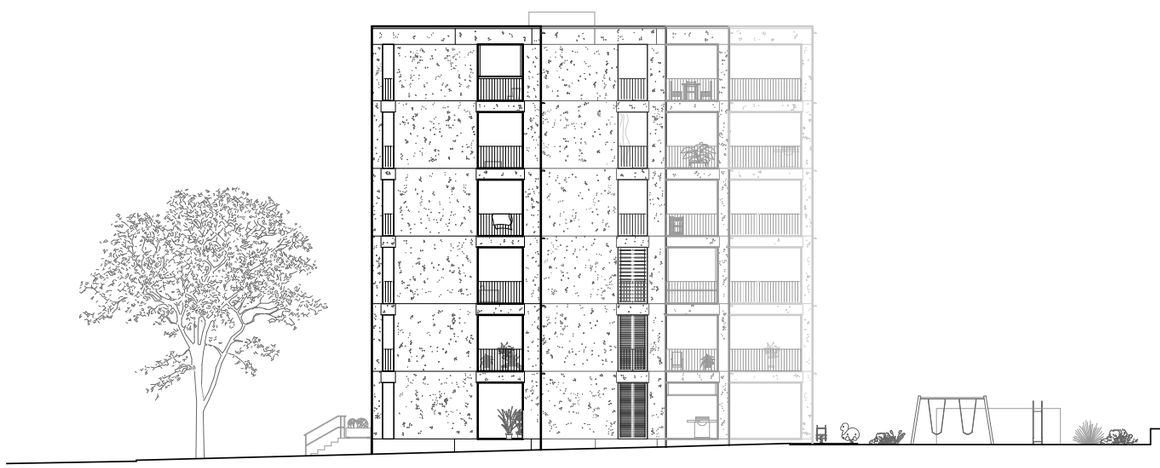

2
Giorgia Bernasconi
Giacomo Petenatti
Wohnsiedlung Stöckenacker
1997-2002
Von Balmoos Krucker Architekten

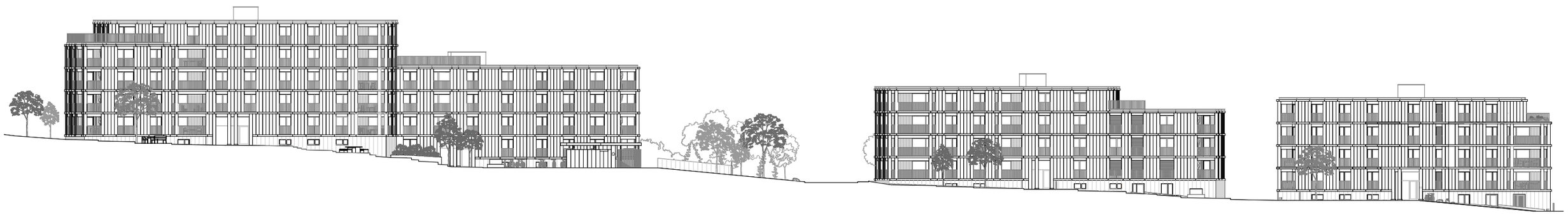

3
Daria Montazed-Keivani
Oliver Brenner
Wohnsiedlung Wasserschöpfi
2004-2011
Althammer Hochuli Architekten

4
Chiara Scoca
Vanessa Calderon
Wohnhaus Hunziker Areal
2009-2015
Miroslav Šik

5
Giulio Rosi
Ana Perez
Alterssiedlung Helen Keller
2013–2020
Abraha Achermann Architekten

6
Matteo Dossola
Lorenzo Semerano
Maschinenfabrik Oerlikon
ca. 1850
Architect unknown

7
Moritz Büchsel
Alexander Wegener
Wohnsiedlung Letzigraben
2012-2019
von Ballmoos Partner Architekten

8
Samuel Lourenço
Jim Rosset
Wohnsiedlung Zwicky Süd
2016
Schneider Studer Primas

9
Julien Orozco
David Welding
Wohnüberbauung Zollstrasse-
Ost
2014-2019
Esch Sintzel Architekten

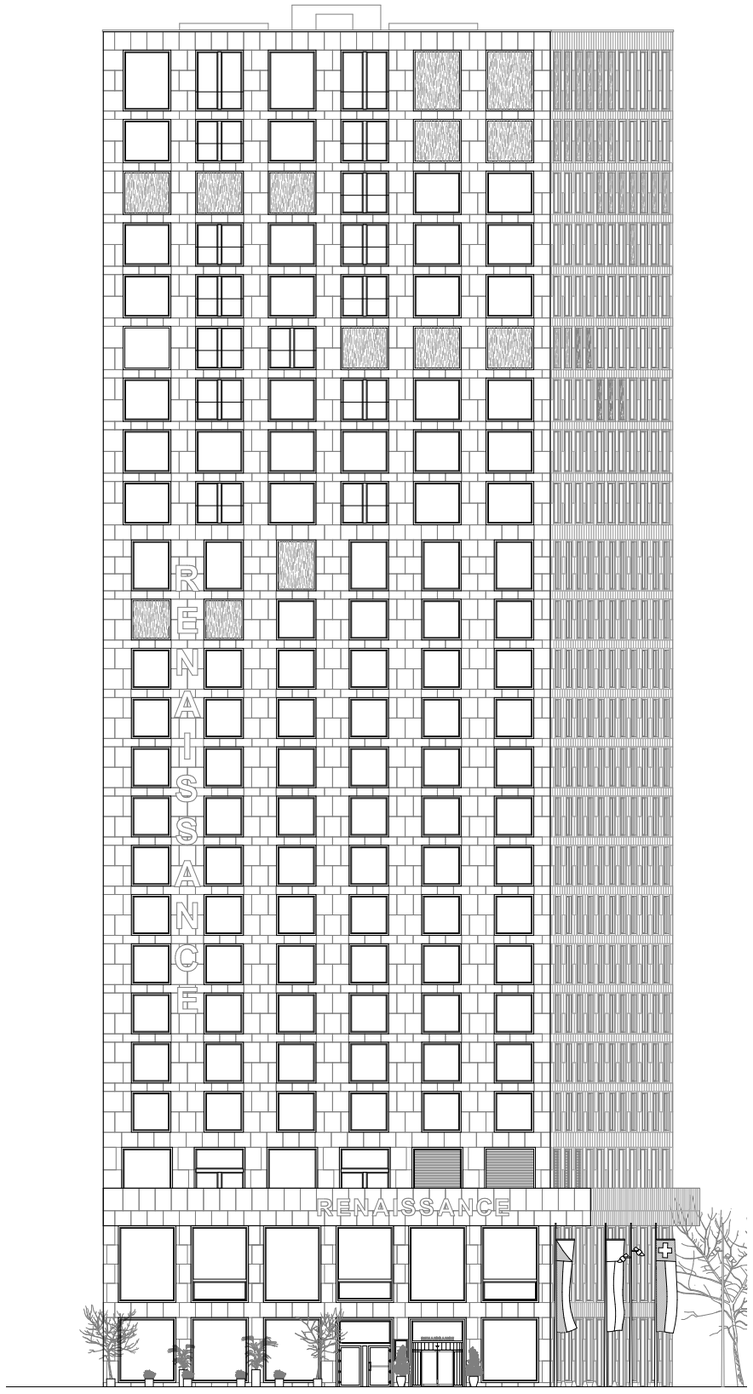

10
Hugues Montillet
Loïc Kastler
Mobimo Tower
2002-2011
Diener & Diener Architekten

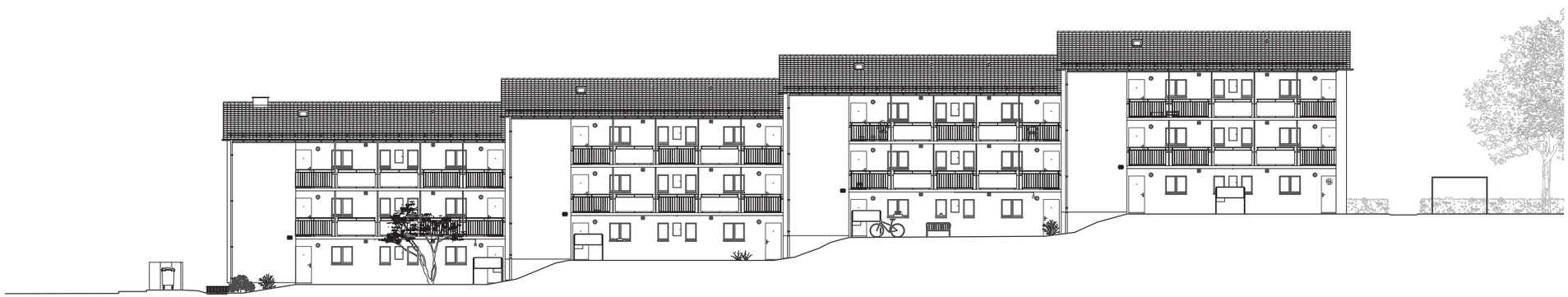

11
Simone Sgrò
Arthur Brändlin
Alterssiedlung Eichacker
1957
Architect unknown

12
Fadri Fanzun
Martina Avanzi
Wohnhaus Freilager
2010-2016
Office Haratori and Office
Winhov

p 4-5

p 6-7

p 8-9

p 10

p 11

p 12-13

p 14-15

p 16-17

p 18-19

p 20-21

p 22-23

p 24-25

Acknowledgements

Students

Martina Avanzi
Margherita Bartolozzi
Giorgia Bernasconi
Arthur Braendlin
Oliver Brenner
Moritz Büchsel
Vanessa Calderon
Zhiying Deng
Matteo Dossola
Fadri Fanzun
Loïc Kasteler
Daria Moatazed-Keivani
Hugues Montillet
Samuel Lourenço
Julien Orozco
Giacomo Petenatti
Giulio Rosi
Jim Rosset
Ana Perez
Chiara Scoca
Lorenzo Semeraro
Simone Sgrò
Alexander Wegener
David Welding

Credits
Concept: Jonathan Sergison
Graphic concept: Cartlidge Levene
Graphic design: Maria Seline Aejmelaeus-Lindström
Editing: Marina Aldrovandi

Copyright © 2020 Studio Sergison, Accademia di architettura, Università della Svizzera italiana, Mendrisio

All rights reserved.
No part of this publication may be reproduced in any form without permission in writing from the author.

The author gratefully acknowledges those who have granted permission to reproduce copyrighted images and apologises for any errors or omissions.

Università della Svizzera italiana