

Studio Sergison  
Accademia di architettura  
Universita' della Svizzera italiana

Autumn Semester 2014  
Hotel / Garden





## Introduction

This semester our work was organised around the notion of re-use. In this case we considered this term in the manner in which a landscape can operate as an element that is re-used, and how it can establish a relationship with a new building, which in this instance would contain the programme of a hotel. Currently this landscaped garden on Lake Lugano, Ticino, does not have a house or any other building structure. We might speculate as to whether or not this was the case in the past.

As a building programme a hotel holds a great deal of interest for us in the way that it has to manage the numerous thresholds that exist between public and private spaces and the functions and activities they support. A hotel is a building type that is required to allow for public events and meetings to take place while also acting as a shortterm home for the guests that use it.

We are very interested in the way that the atmosphere of the interior architecture of a hotel can meet these needs. We invited students to speculate on the atmosphere of the different rooms in relation to their use and within the totality of the building. The projects contained in this document attend to these questions as well as addressing the relationship between inside and outside, between interior and landscape. As a component of the work of the semester students were required to situate their building with a clear concept, one that anticipates not only how the existing situation will be affected by the introduction of a building but what additional adjustments need to be brought to the landscape to enable it to profit from its new status.



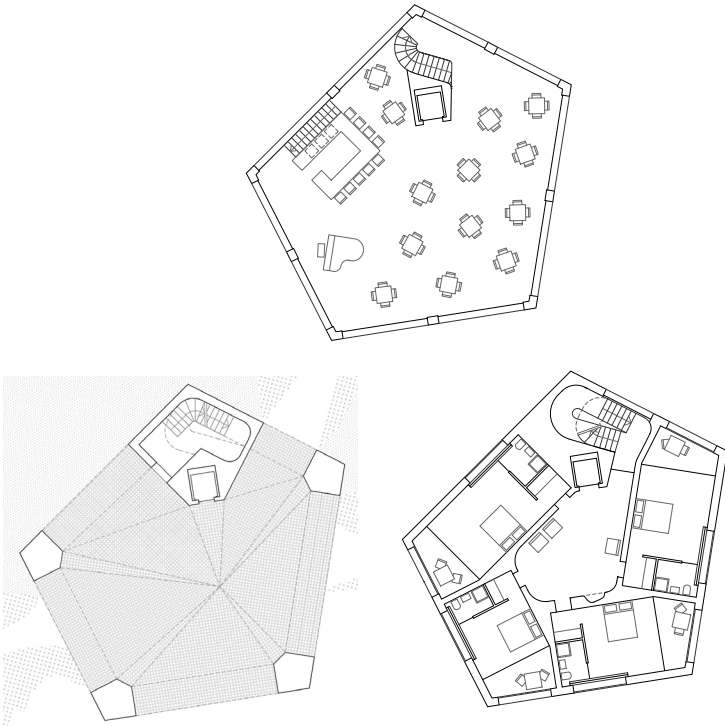
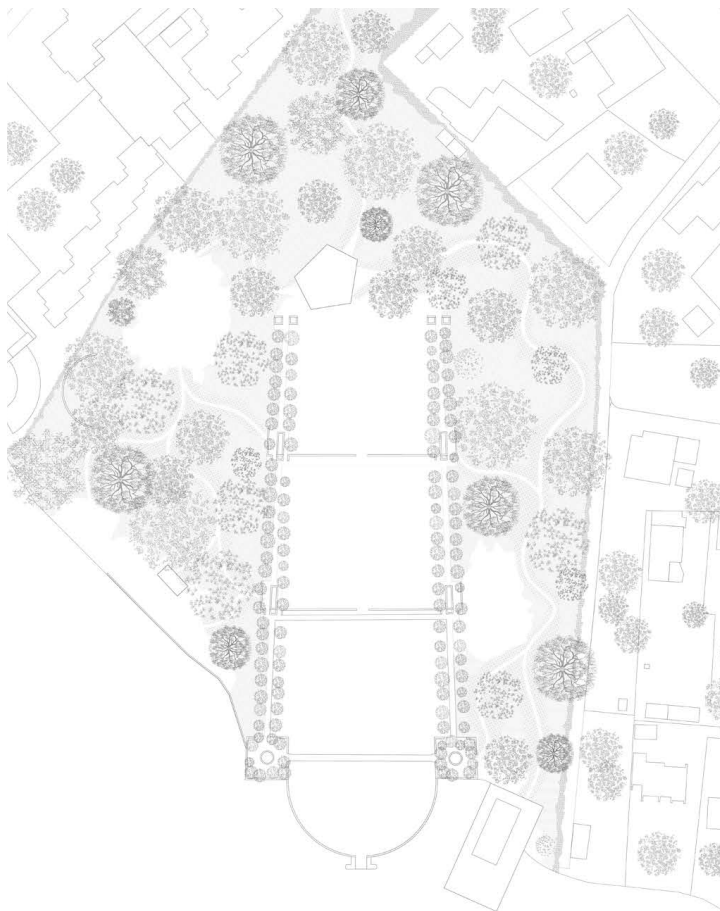



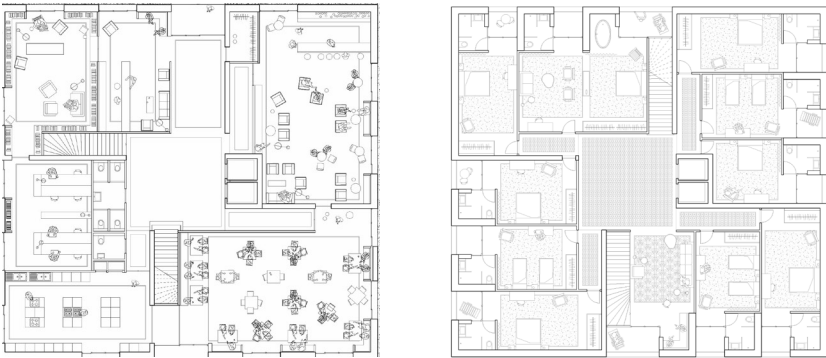



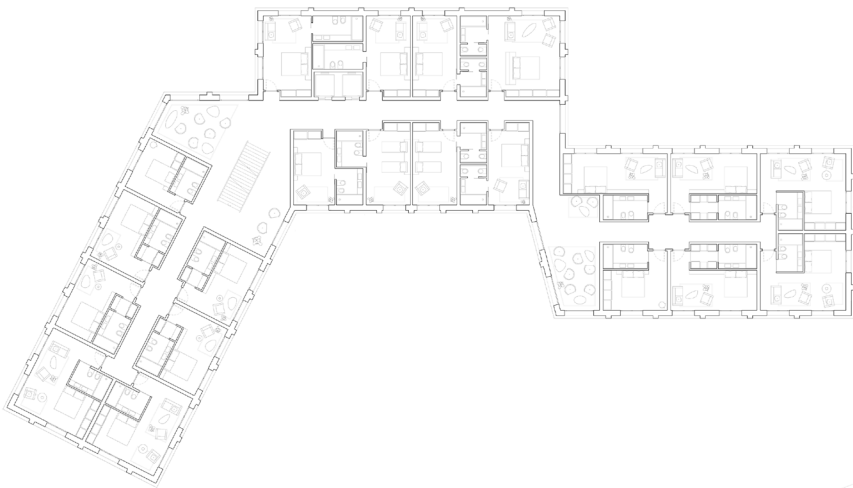







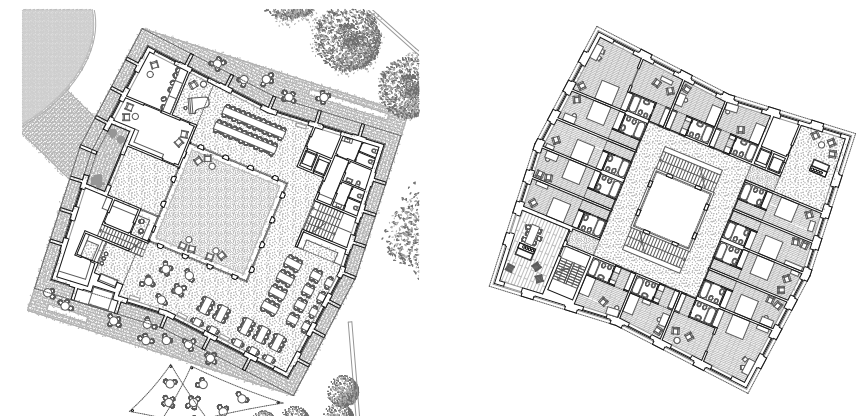
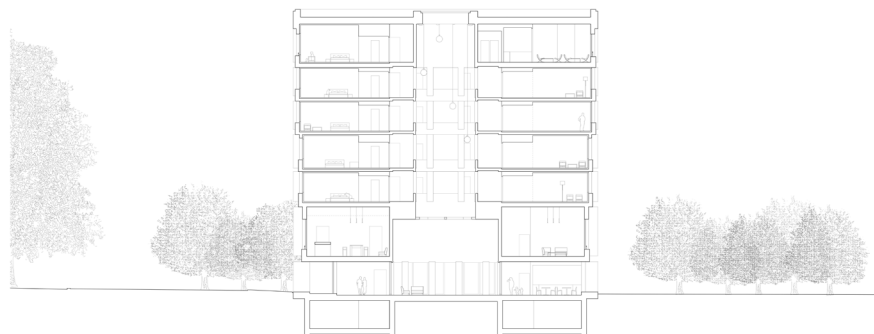
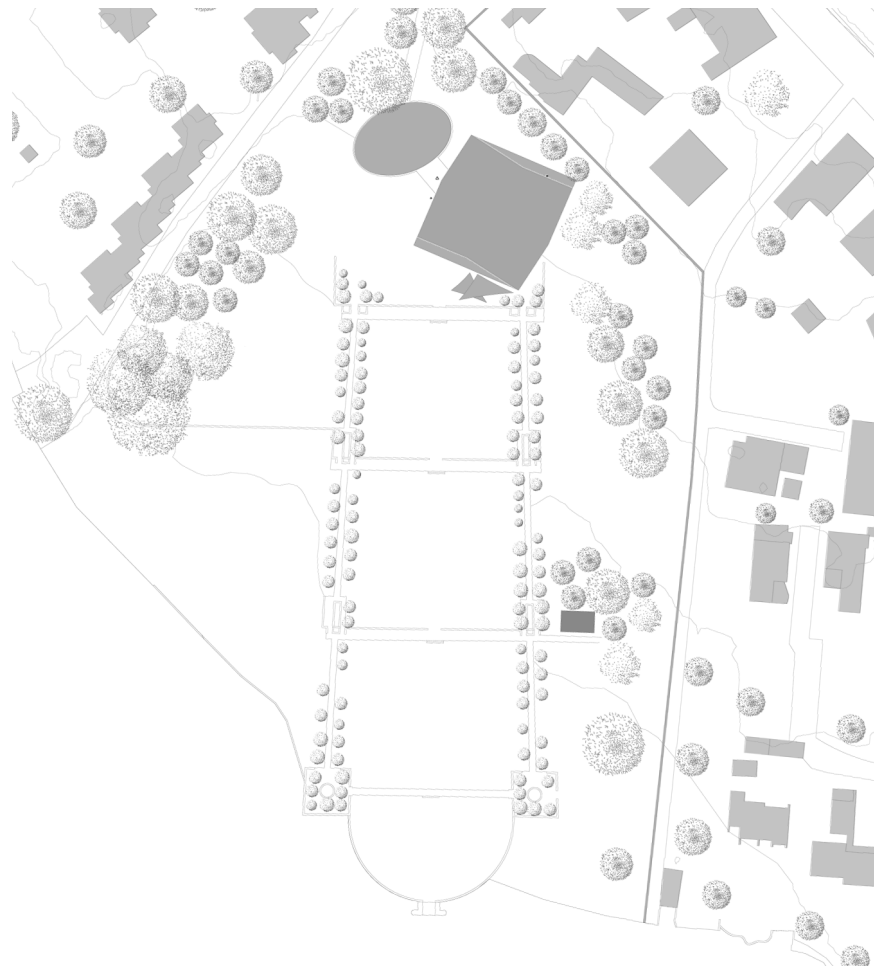



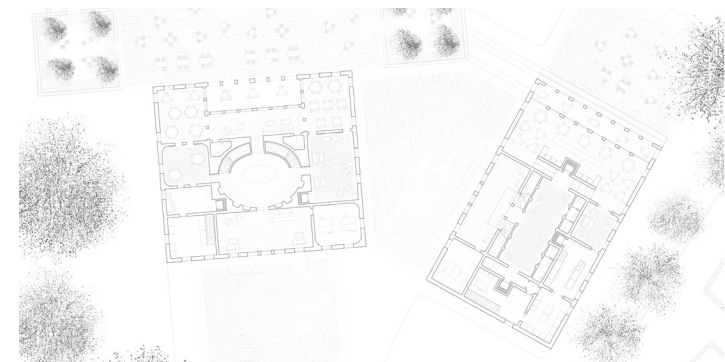
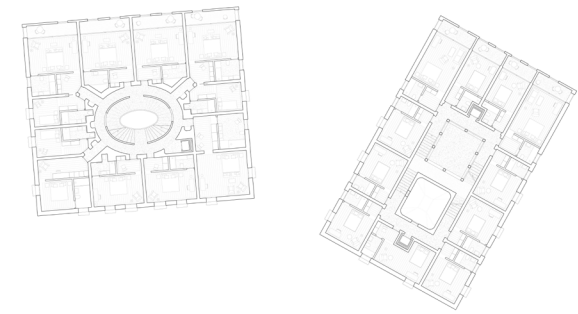
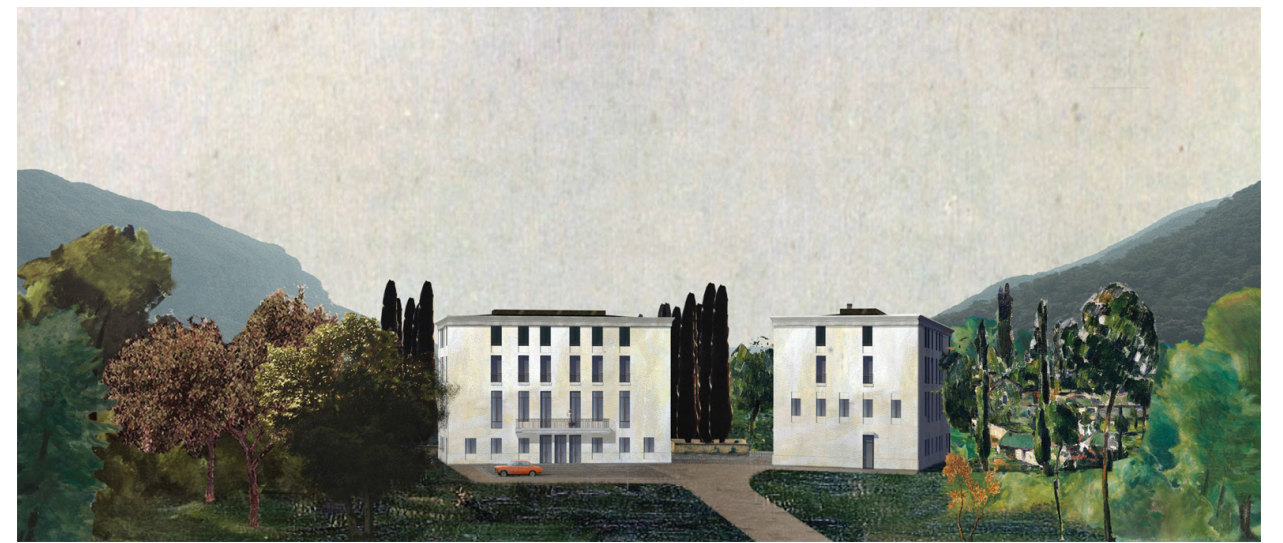
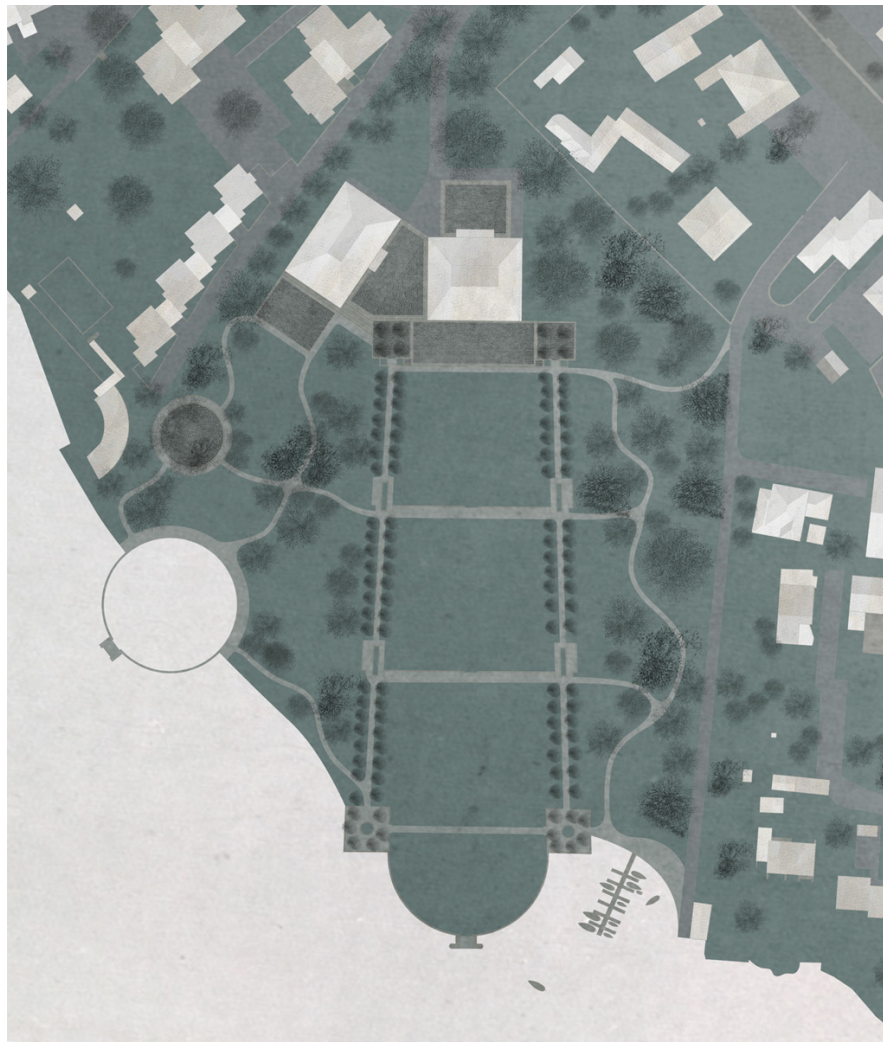



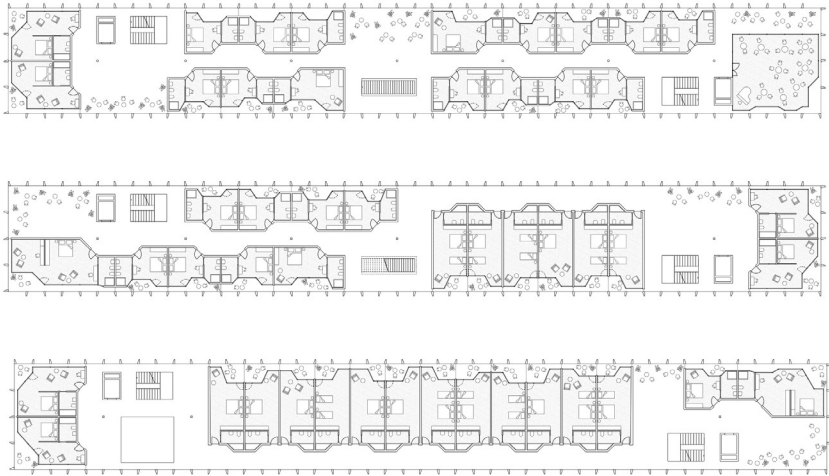
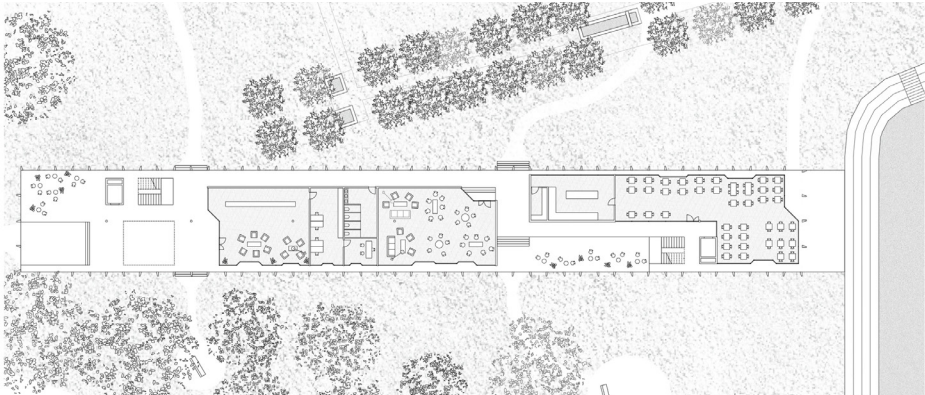
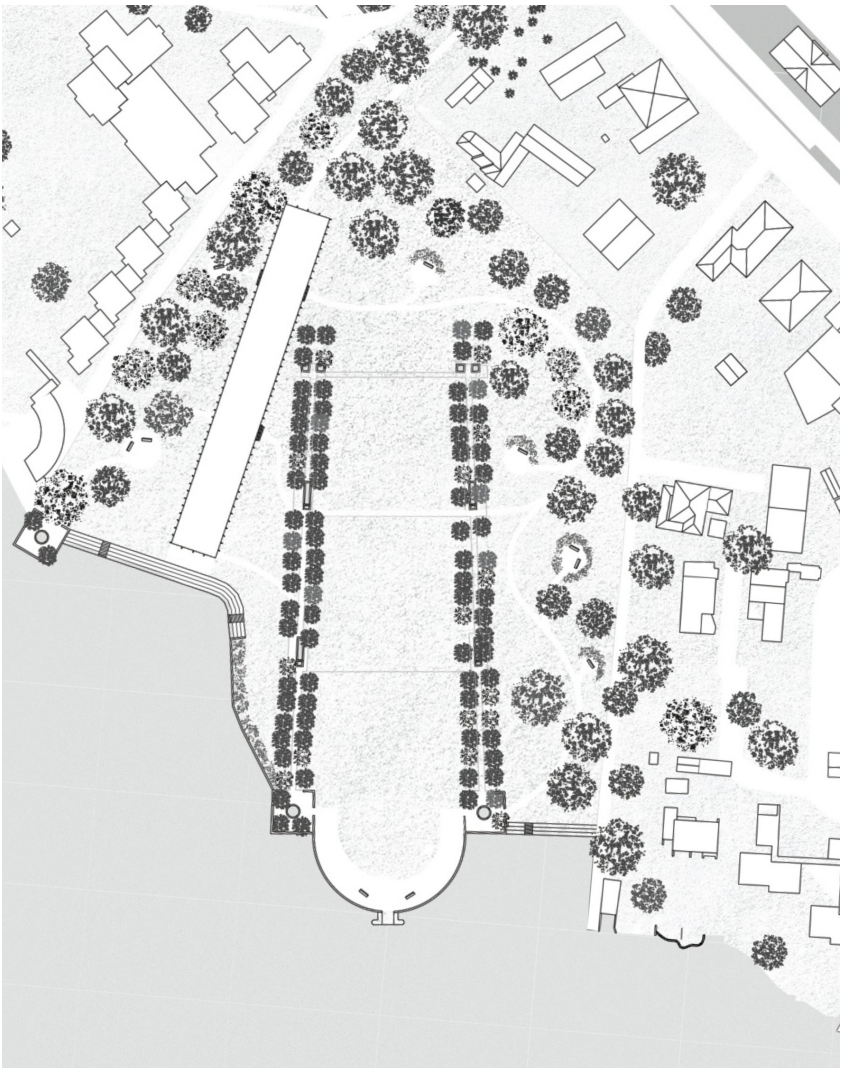



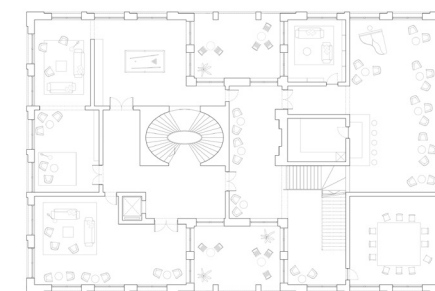
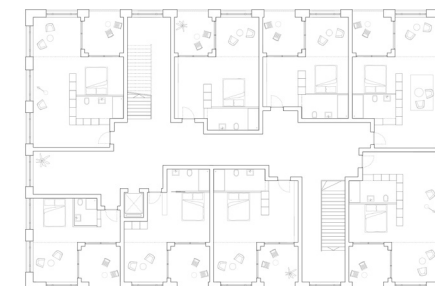
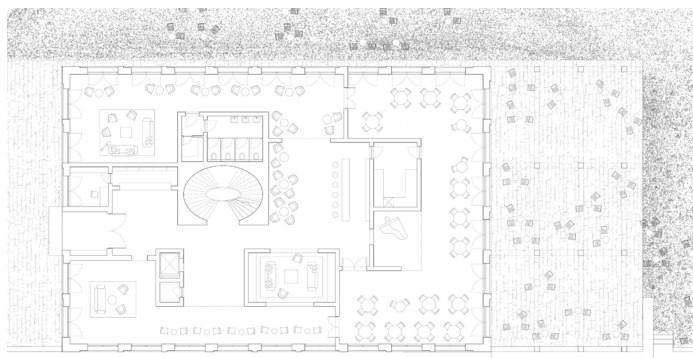



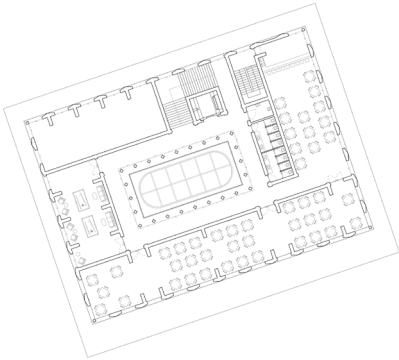



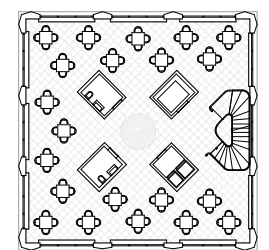
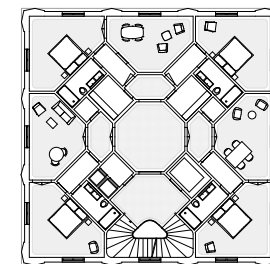
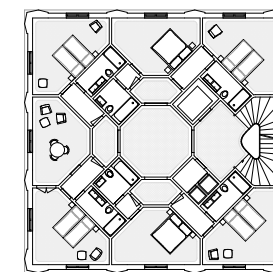
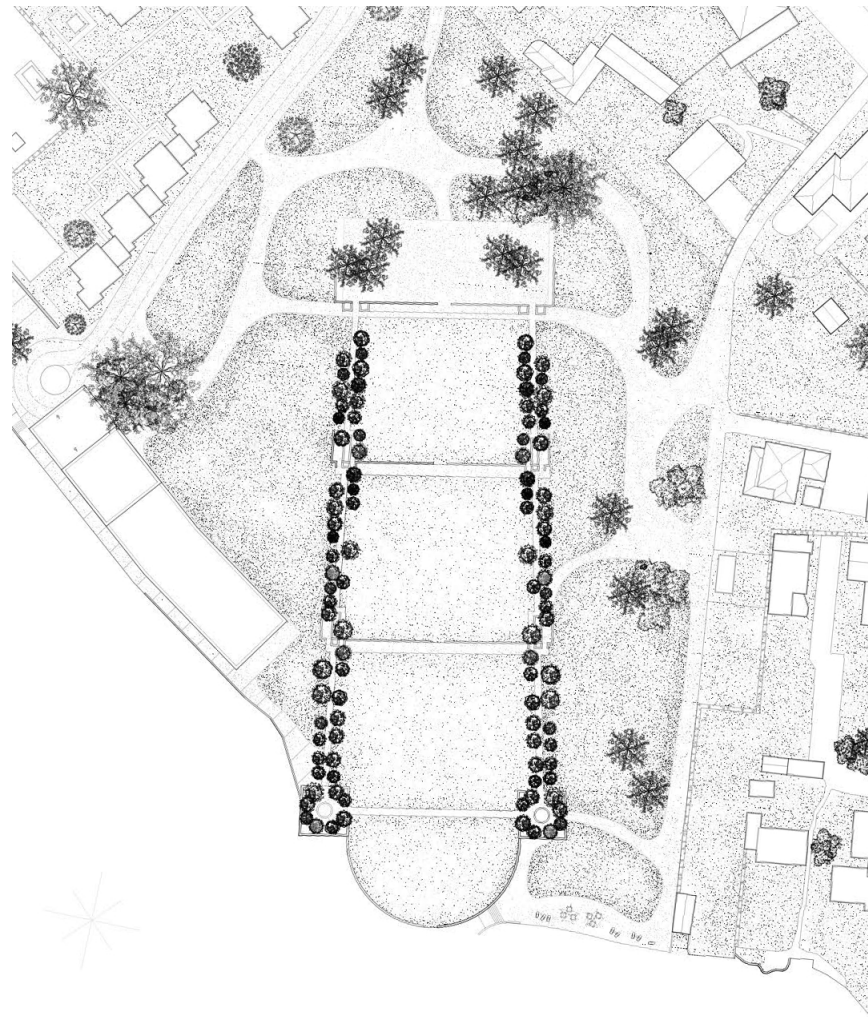



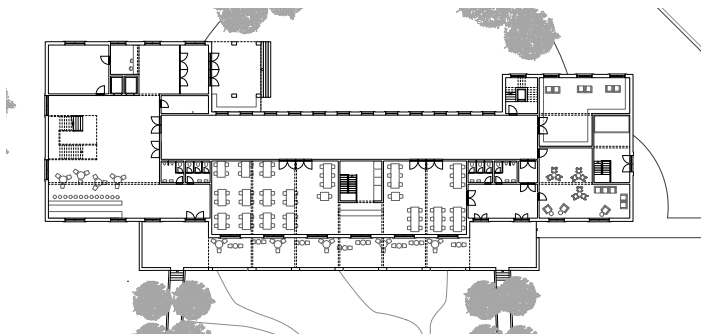
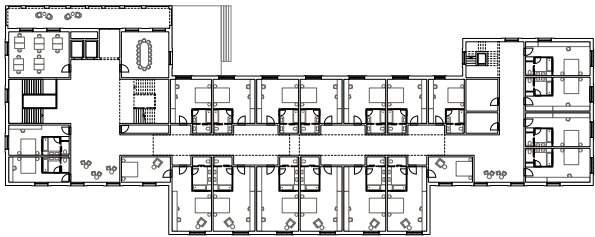
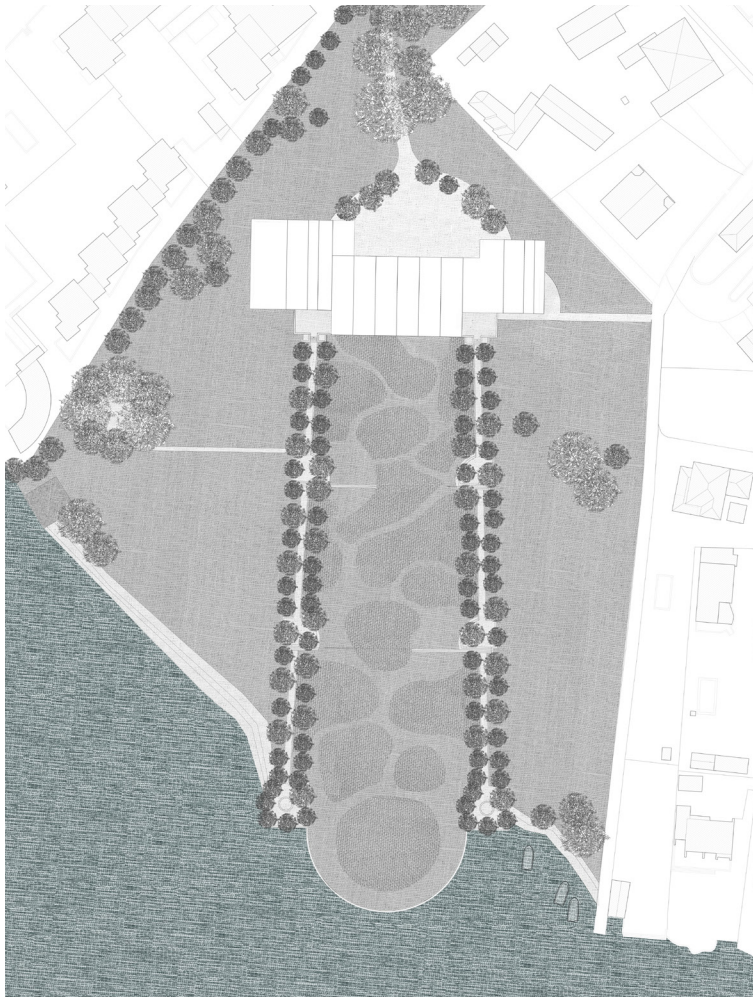



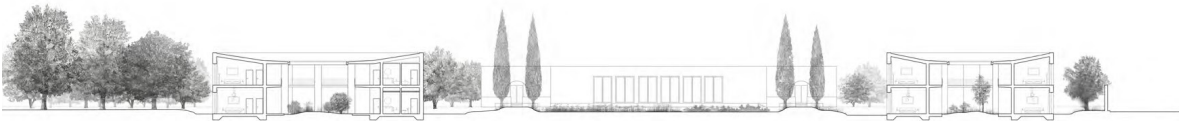









Tuia Giannesi p26-27



Clara Jacazio Diandra German p14-15



Ziyuan Li p28-29



Mirella Mascolo Letizia Fuerer p24-25



Melina Kristina Chan-Woo Park p20-21



Mirella Mascolo Letizia Fuerer p24-25





Elisa Doz Luciano Ricci p10-11



Serena Uboldi Sebastian Rigo



Andrea Sclafani Daniel Bellomo 8-9



Roberto Roncoroni p12-13



Gaia Pasqualini Laura Ermanni



Laura Micheli Riccardo Cagnoni p18-19







Lisa Bouteldja Irene Giubbini p6-7



Melina Kristina Chan-Woo Park p20-21



Rory Daniel Huges Riccardo Paolin p4-5



Tudor Munteneau Raul Vasvari p22-23



Aurelia Jacopo Mandelli p16-17



## Aknowledgements

Firstly I would like to thank my assistants, Marina Aldrovandi, Amalie Blaubach and Sarah Maunder for the wonderful support they offered this teaching studio. The study trip we made to Engalnd this semester was a particularly complex one and on reflection very enjoyable.

I would also like to extend my thanks to the guest critics who attended reviews and offered their support to the studio, notably Jonathan Woolf, Martina Voser, Mark Pimlott, Ludovica Molo and Charles Pictet.

Finally I would like to thank the students whose work is documented here. I commend them for the energy, enthusiasm and interest they demonstrated at every stage in the semester.

### Credits

Concept: Jonathan Sergison  
Editing: Marina Aldrovandi  
Graphic concept: Cartlidge  
Levene  
Graphic design: Amalie Bleibach,  
Lea Prati

Copyright © 2014 Studio  
Sergison, Accademia di  
architettura, Università della

Svizzera italiana, Mendrisio  
All rights reserved.  
No part of this book may be  
reproduced in any form without  
permission in writing from the  
author.